

SAPATAS BROCAS E PILARES  
ESC. 1:75

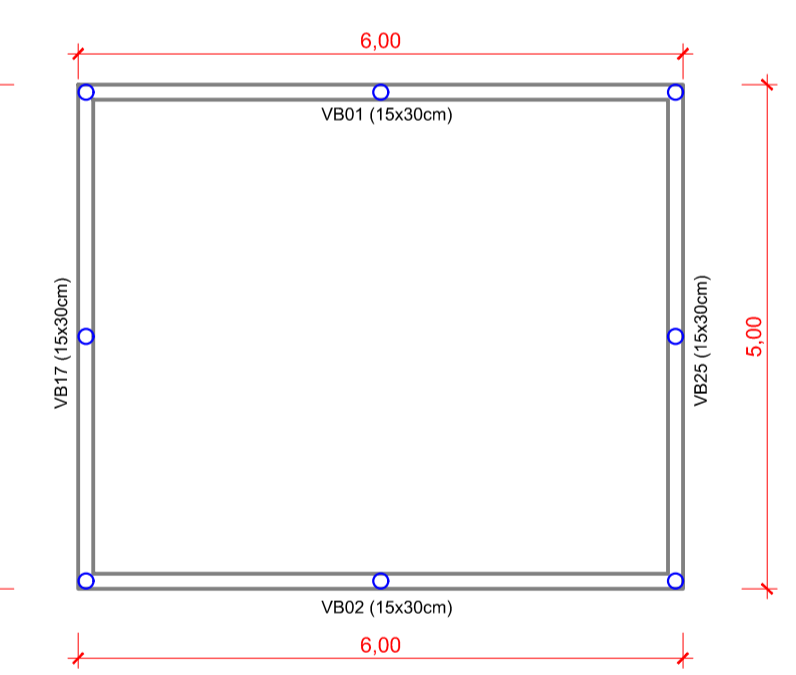

VIGAS BALDRAMES  
ESC. 1:75

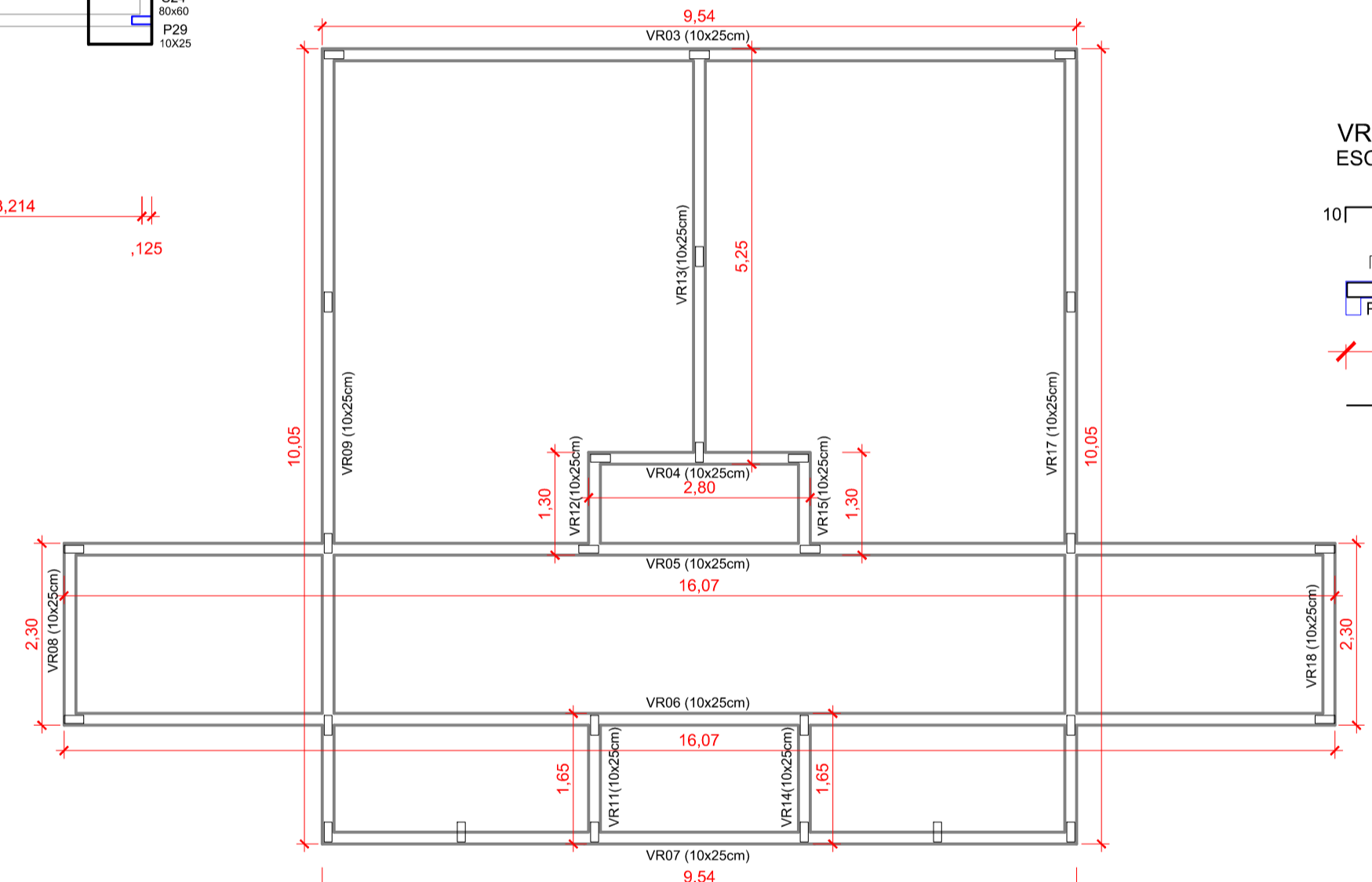
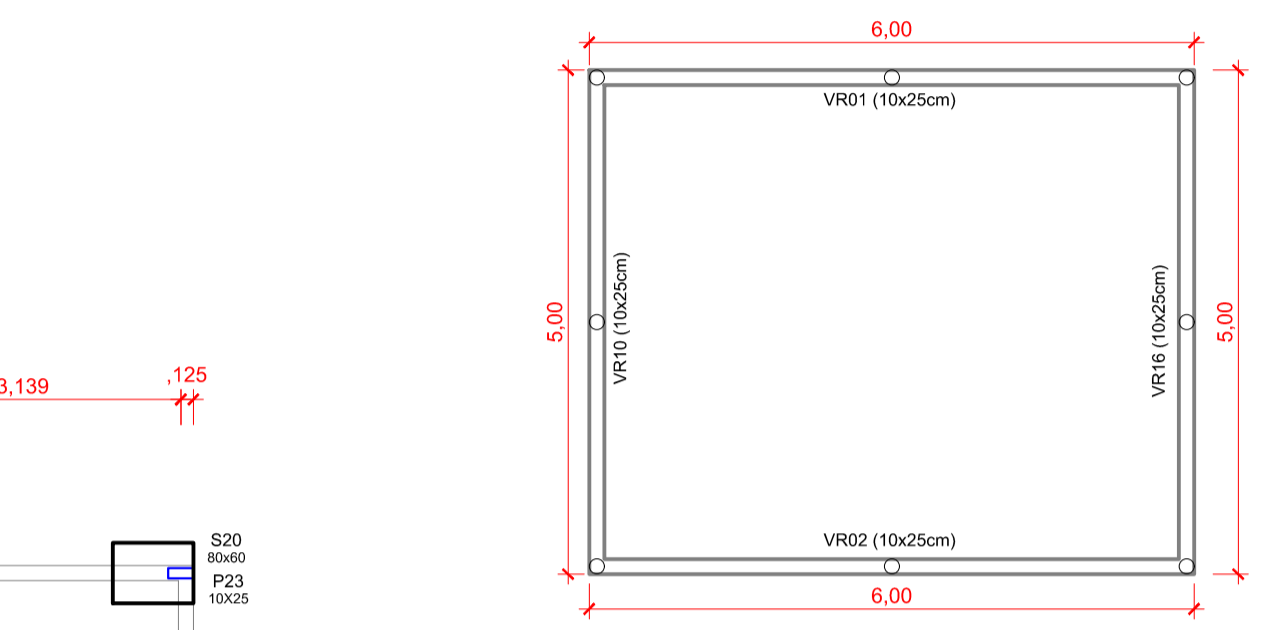
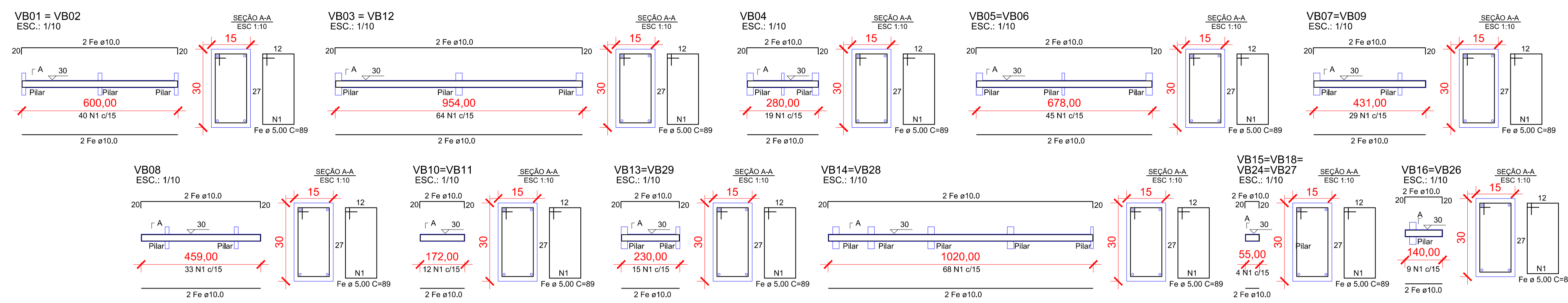

VIGAS RESPALDO  
ESC. 1:75

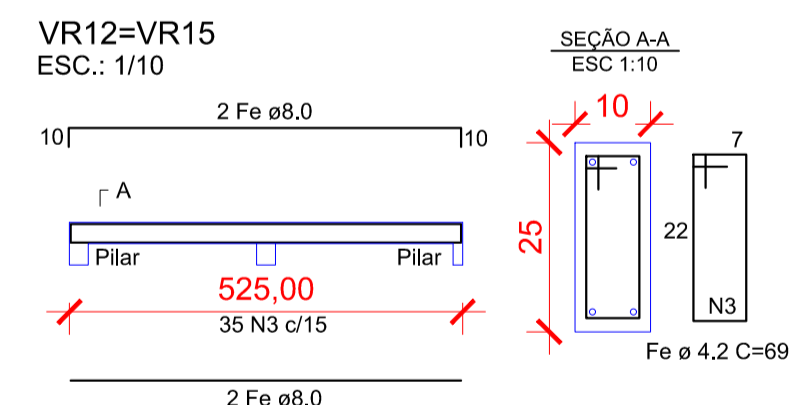
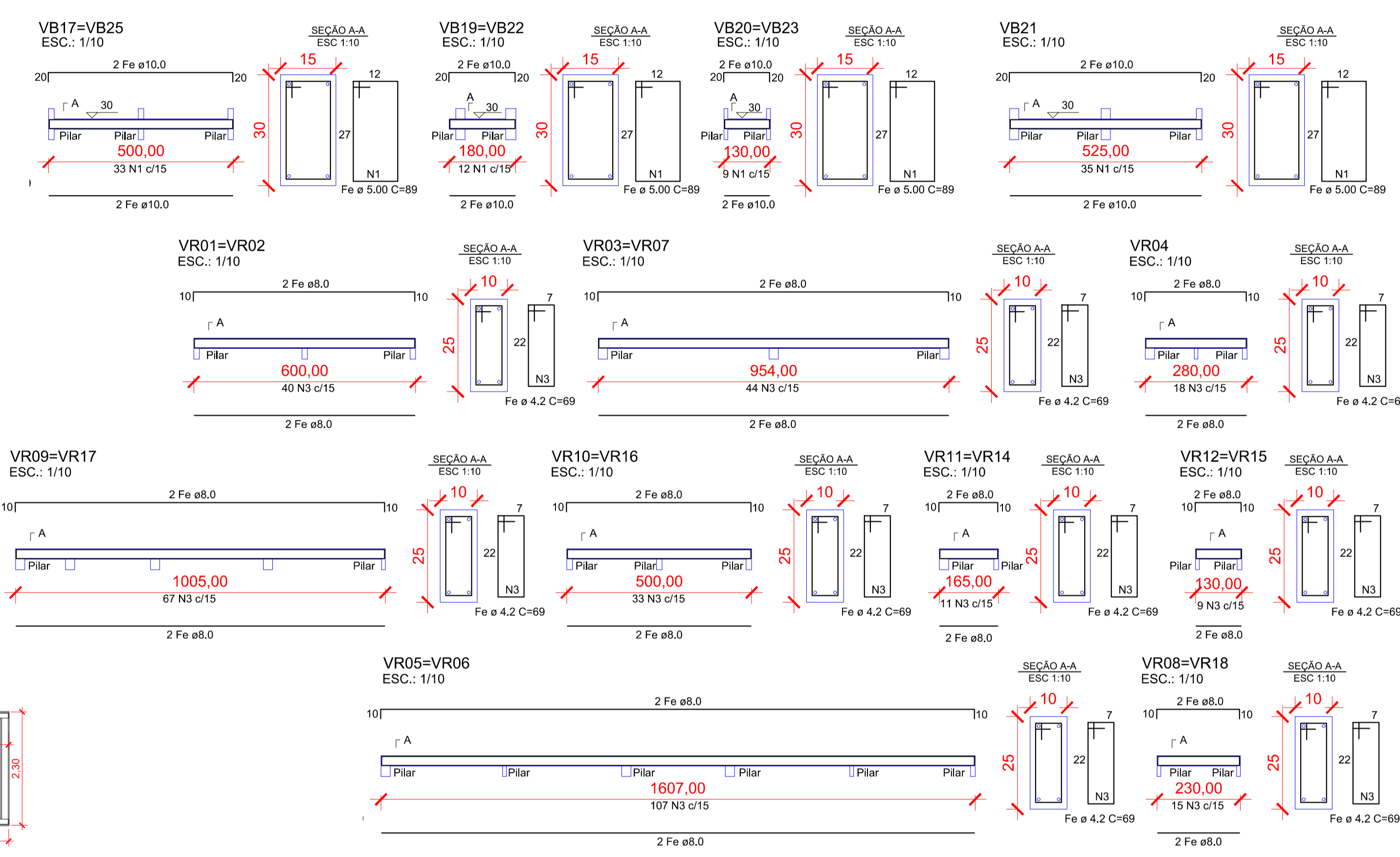

BROCAS  
ESC. 1:10

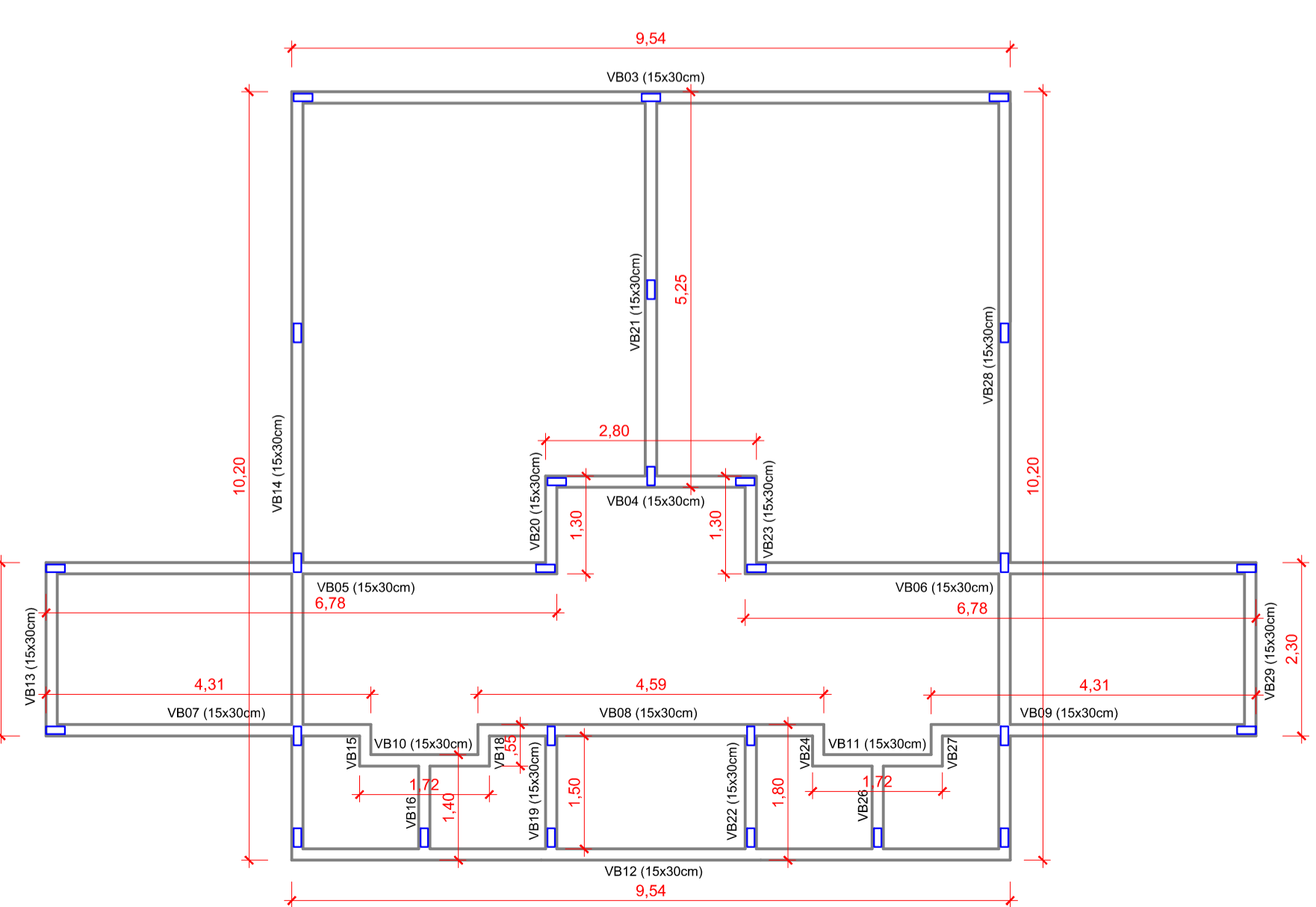
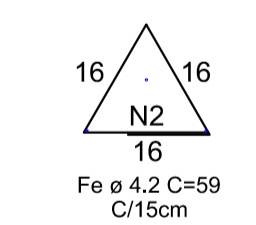
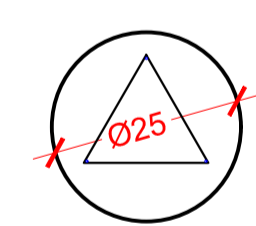

SAPATAS: S09 À S12 = S13 = S16 À S19  
ESC. 1:10

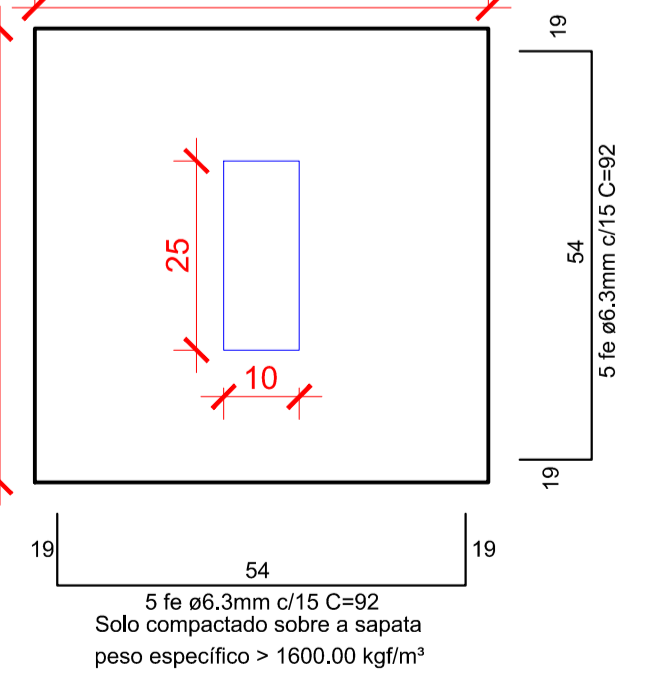

SAPATAS: S01 A S08 = S14 = S22 = S23  
ESC. 1:10

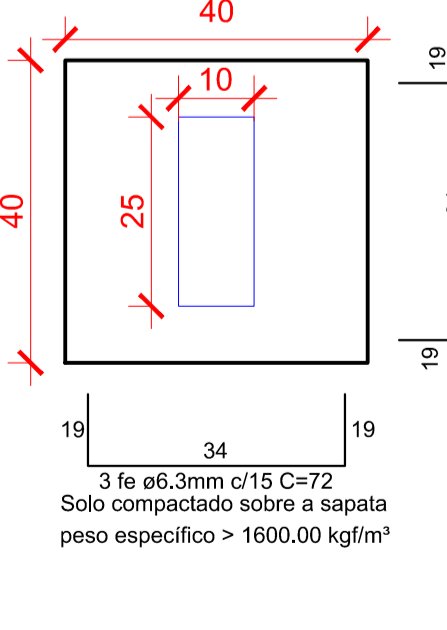

SAPATAS: S15 = S20 = S21 = S24 = S25 = S26 = S27 = S28  
ESC. 1:10

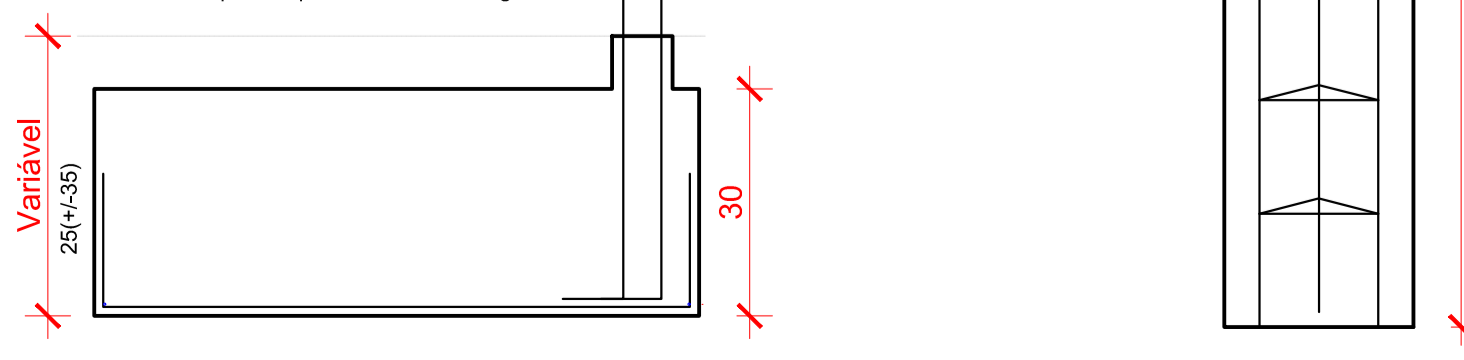
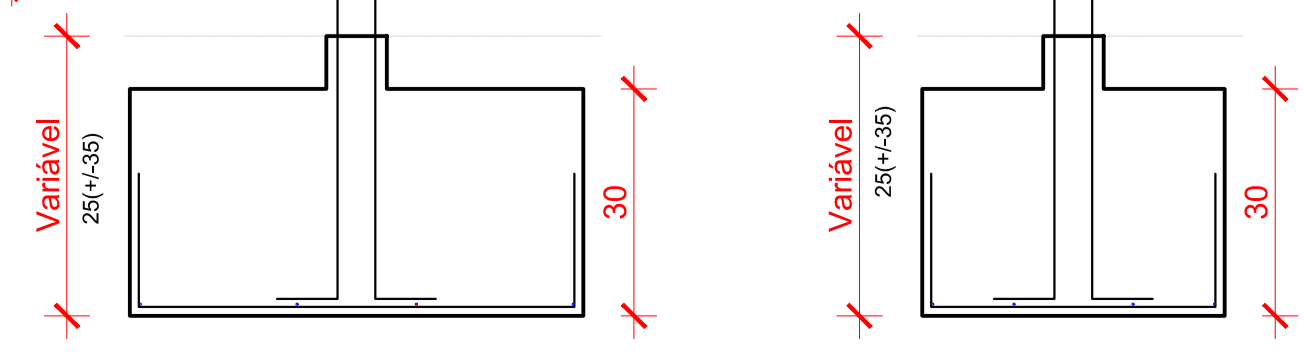
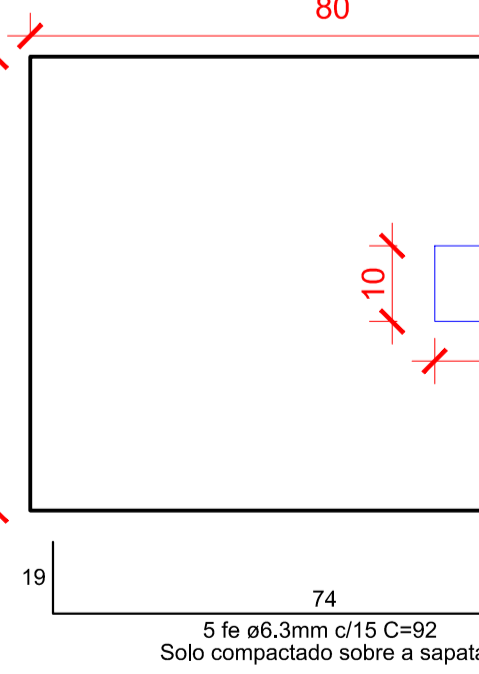

**Inove**  
Escritório de Arquitetura

Rua Cambará, 918 - Sala 01 - Centro  
Guarantã do Norte - MT  
Contato: (66) 3552-2459 / 9976-5539  
E-mail: ark.fabi@hotmail.com  
Fabiana de David - Arq<sup>ta</sup> e Urb<sup>a</sup>

---

**PROJETO ESTRUTURAL**

TIPO DE OBRA: ESCOLA MUNICIPAL 13 DE MAIO  
MODALIDADE: REFORMA GERAL / AMPLIAÇÃO DE BANHEIROS E COBERTURA P/ PARQUINHO  
LOCAL: R. SUMAUMA, QUADRA 183, LOTES 09, 10, 11, 12, 13 E 14 - BAIRRO TREZE DE MAIO GUARANTÃ DO NORTE/MT

PROPRIETÁRIO: [blank] LOCALIZAÇÃO: [blank]

PREF. MUN. DE GUARANTÃ DO NORTE  
CNPJ: 03.228.019/0001-83

AUTOR DO PROJETO: [blank]

**FABIANA DE DAVID**  
ARQ<sup>ta</sup> URB<sup>a</sup> - CAU: A44114-7

RESP. TÉCNICO: [blank]

RUA DAS CASTANHEIRAS		RUA SUMAUMA	
22 01	22 01	17 08	17 08
21 02	21 02	16 07	16 07
20 03	20 03	15 08	15 08
19 04	19 04	14 09	14 09
18 05	18 05	13 10	13 10
17 06	17 06	12 11	12 11
16 07	16 07		
15 08	15 08		
14 09	14 09		
13 10	13 10		
12 11	12 11		
11 12	11 12		
10 13	10 13		
09 14	09 14		
08 15	08 15		
07 16	07 16		
06 17	06 17		
05 18	05 18		
04 19	04 19		
03 20	03 20		
02 21	02 21		
01 22	01 22		

PRÇA 10.472,00 m<sup>2</sup>

RUA DAS CASTANHEIRAS

RUA SUMAUMA

RUA MADRUGADA

ESCALA: INDICADA ASSUNTO: SAPATAS, BROCAS E PILARES  
DATA: FEVEREIRO/2016 VIGAS BALDRAMES  
DESENHO: IGR (66)9927-7007 VIGAS RESPALDOS  
FOLHA Nº: 178  
ESTRUT. ÚNICA

ÁREAS: ÁREA EXISTENTE: 1.466,70 m<sup>2</sup>  
ÁREA A CONSTRUIR: 140,91 m<sup>2</sup>  
ÁREA A DEMOLIR: 87,17 m<sup>2</sup>  
ÁREA APÓS REF./AMPL.: 1.520,44 m<sup>2</sup>  
TERENO: 2.857,58 m<sup>2</sup>

APROVAÇÃO: [blank]